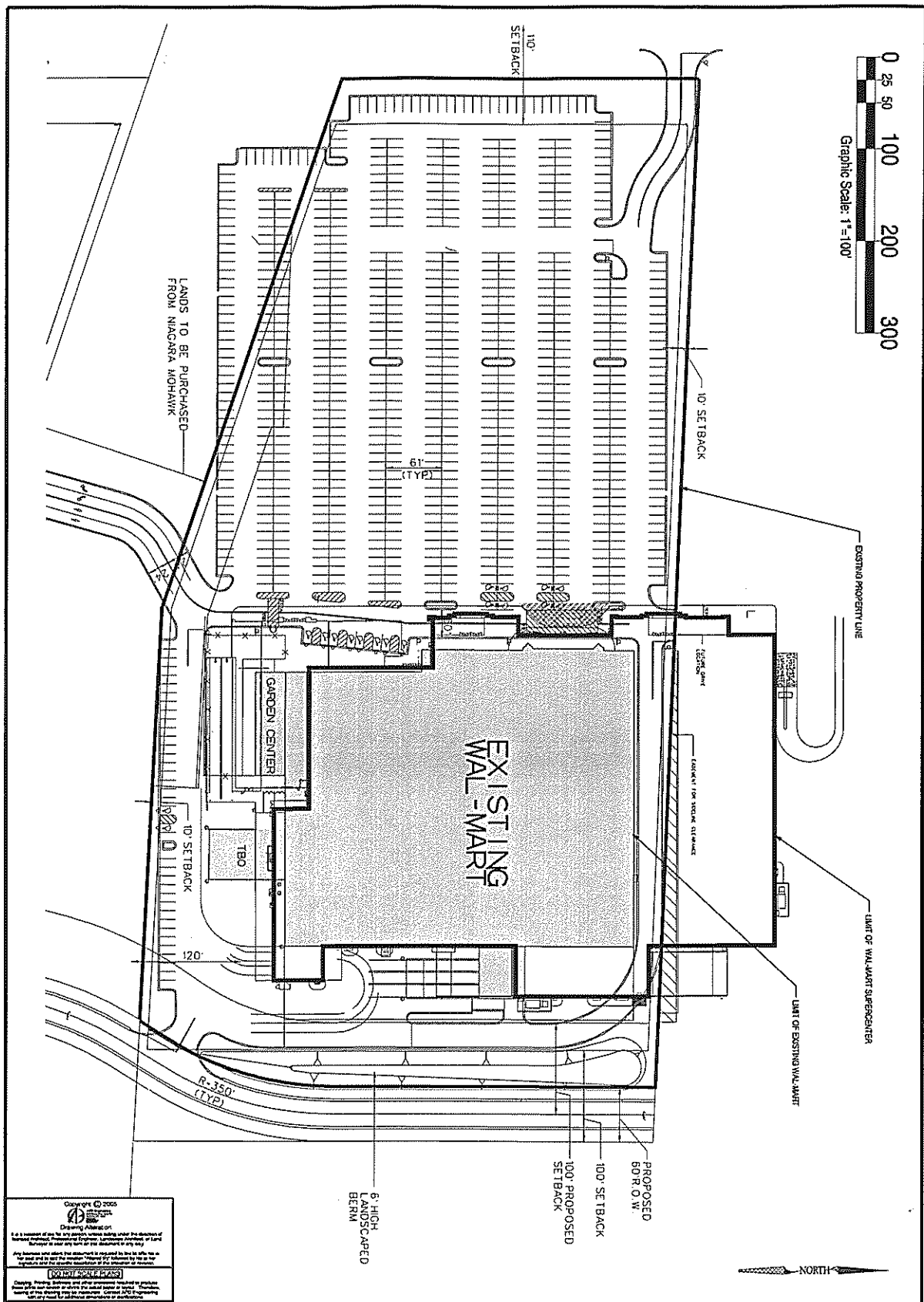
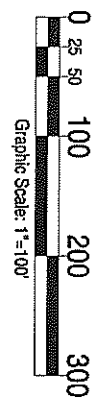

Figure 15

Supercenter Overlay on Existing Site



Copyright © 2005
 Drawing: 11/28/05
 It is a condition of this plan that the contractor, before making under the direction of the contractor, shall be responsible for obtaining all necessary permits and approvals from the appropriate authorities. The contractor shall be responsible for obtaining all necessary permits and approvals from the appropriate authorities. The contractor shall be responsible for obtaining all necessary permits and approvals from the appropriate authorities.

Revisions:	Date:
1	
2	
3	
4	
5	
6	
7	
8	

6' HIGH LANDSCAPED BERM
 PROPOSED 60 R.O.W.
 100' PROPOSED SETBACK
 100' SETBACK
 120'
 10' SETBACK
 10' SETBACK
 10' SETBACK
 110' SETBACK
 LANDS TO BE PURCHASED FROM NIAGARA MOHAWK
 GARDEN CENTER
 TBO
 EXISTING WAL-MART
 LIMIT OF WAL-MART SUPERCENTER
 LIMIT OF EXISTING WAL-MART
 PROPOSED 60 R.O.W.
 100' PROPOSED SETBACK
 100' SETBACK
 R-350' (TYP)
 NORTH

APD Engineering
 3445 Wilson Place, Suite 508
 Rochester, NY 14623
 585 710 0243
 585 878 6784
 www.apd.com

PROJECT MANAGER	DATE
PROJECT ENGINEER	DATE
PROJECT DESIGNER	DATE

Project Name & Location:

SUPERCENTER OVERLAY ON EXISTING SITE	
Drawing Name:	
Date: 11/28/05	Project No. 02-0006
Type:	
Drawn By: SGC	FG 15
Scale: 1"=100'	Drawing No.